

Attentional saliency in images

Instructions given to students

Sample results

original image



Itti-Koch saliency map

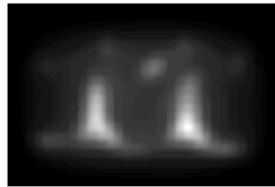

marked image



saliency map overlaid

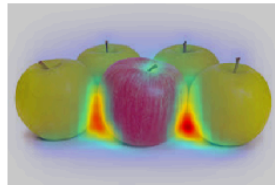

most salient (95%ile) parts



original image



Itti-Koch saliency map

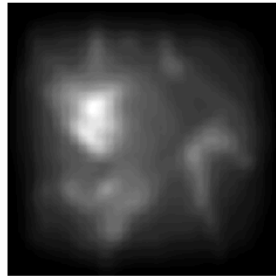

marked image

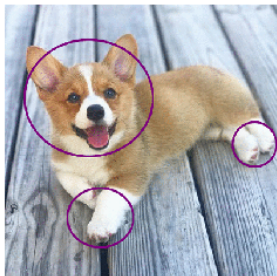

saliency map overlaid



most salient (95%ile) parts

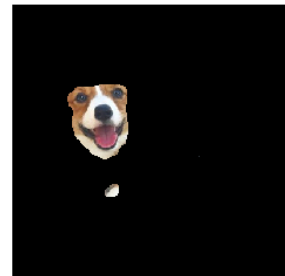

original image



Itti-Koch saliency map

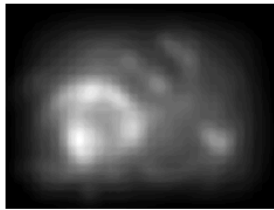

marked image



saliency map overlaid

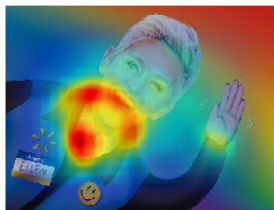

most salient (95%ile) parts

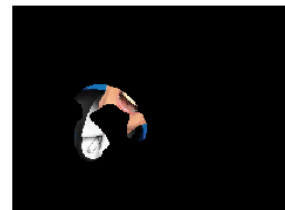

original image



Itti-Koch saliency map

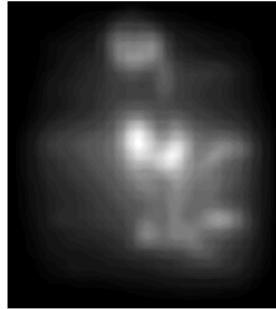

marked image

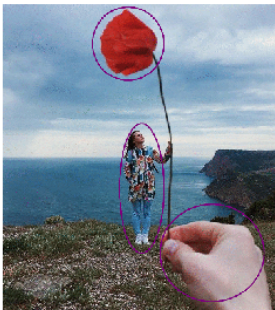

saliency map overlaid

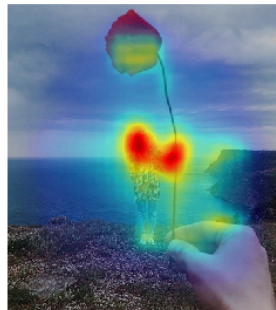

most salient (95%ile) parts

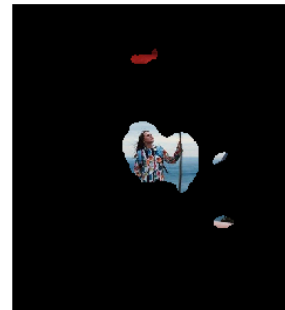

original image



Itti-Koch saliency map

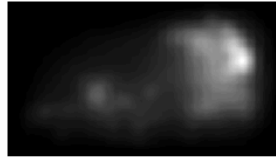

marked image



saliency map overlaid



most salient (95%ile) parts



From:

<https://www.wiki.anthonycate.org/> - **Visual Cognitive Neuroscience**

Permanent link:

https://www.wiki.anthonycate.org/doku.php?id=teaching:saliency:saliency_assignment&rev=1569099530

Last update: **2019/09/21 16:58**

